Palmerston
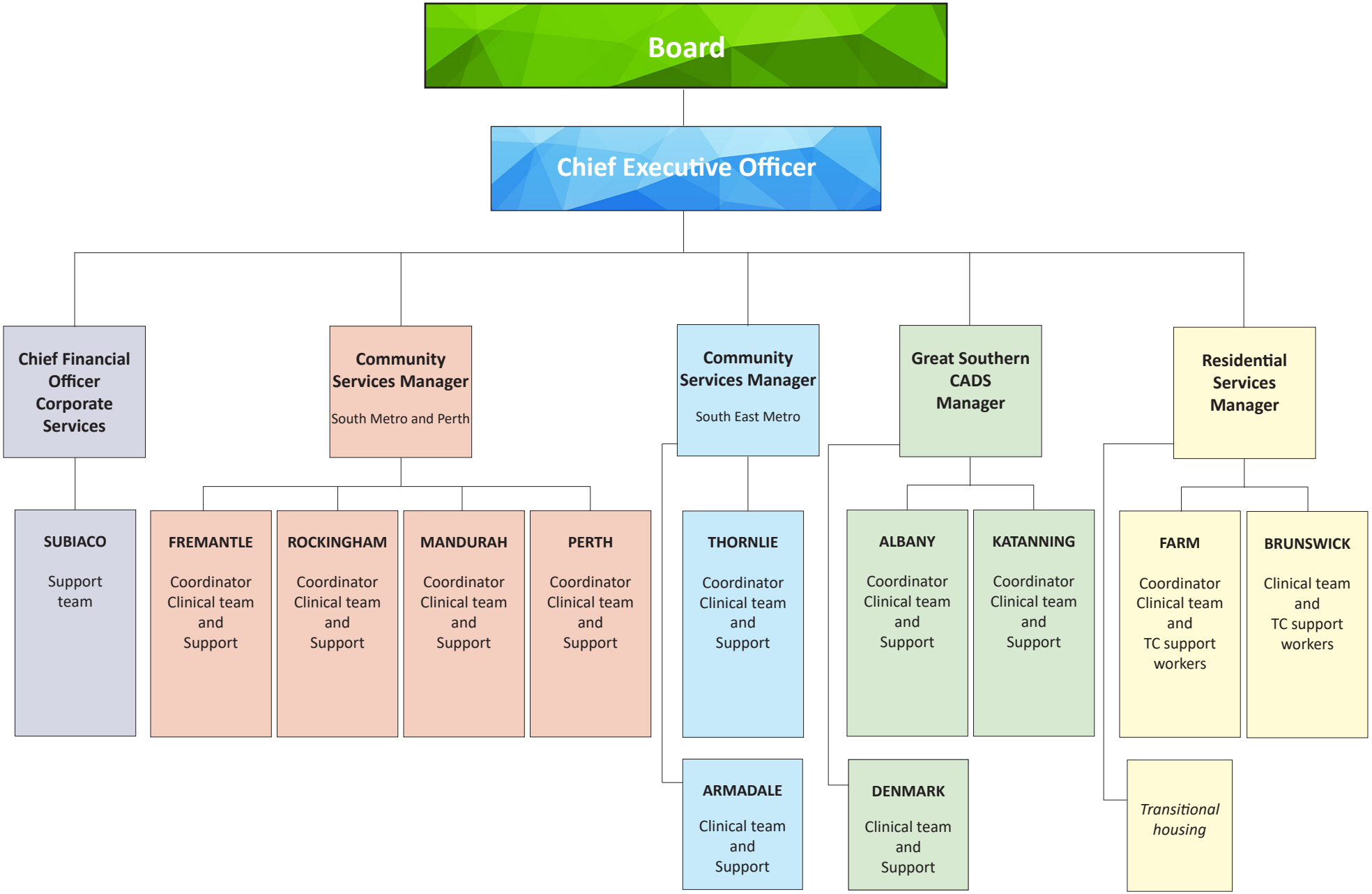
ORGANISATIONAL STRUCTURE - 2018